

DETAIL A 1/10

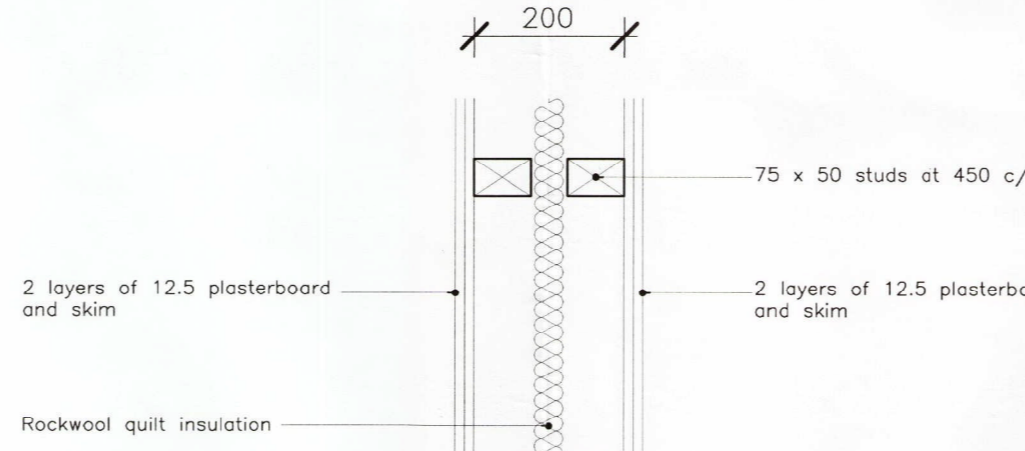

DETAIL C 1/10

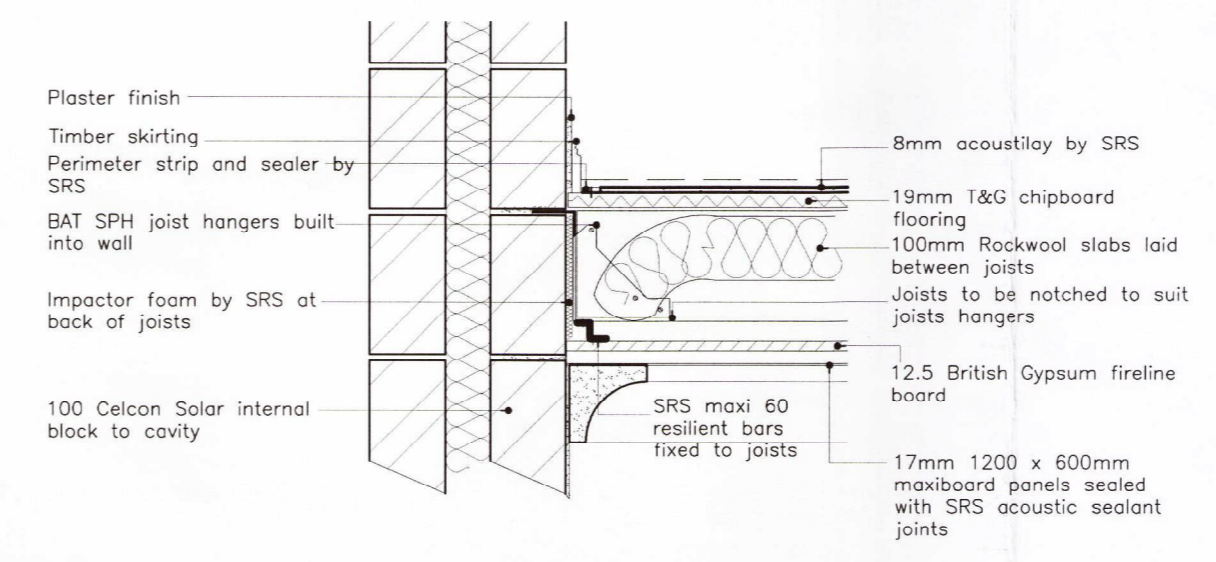

DETAIL B 1/10

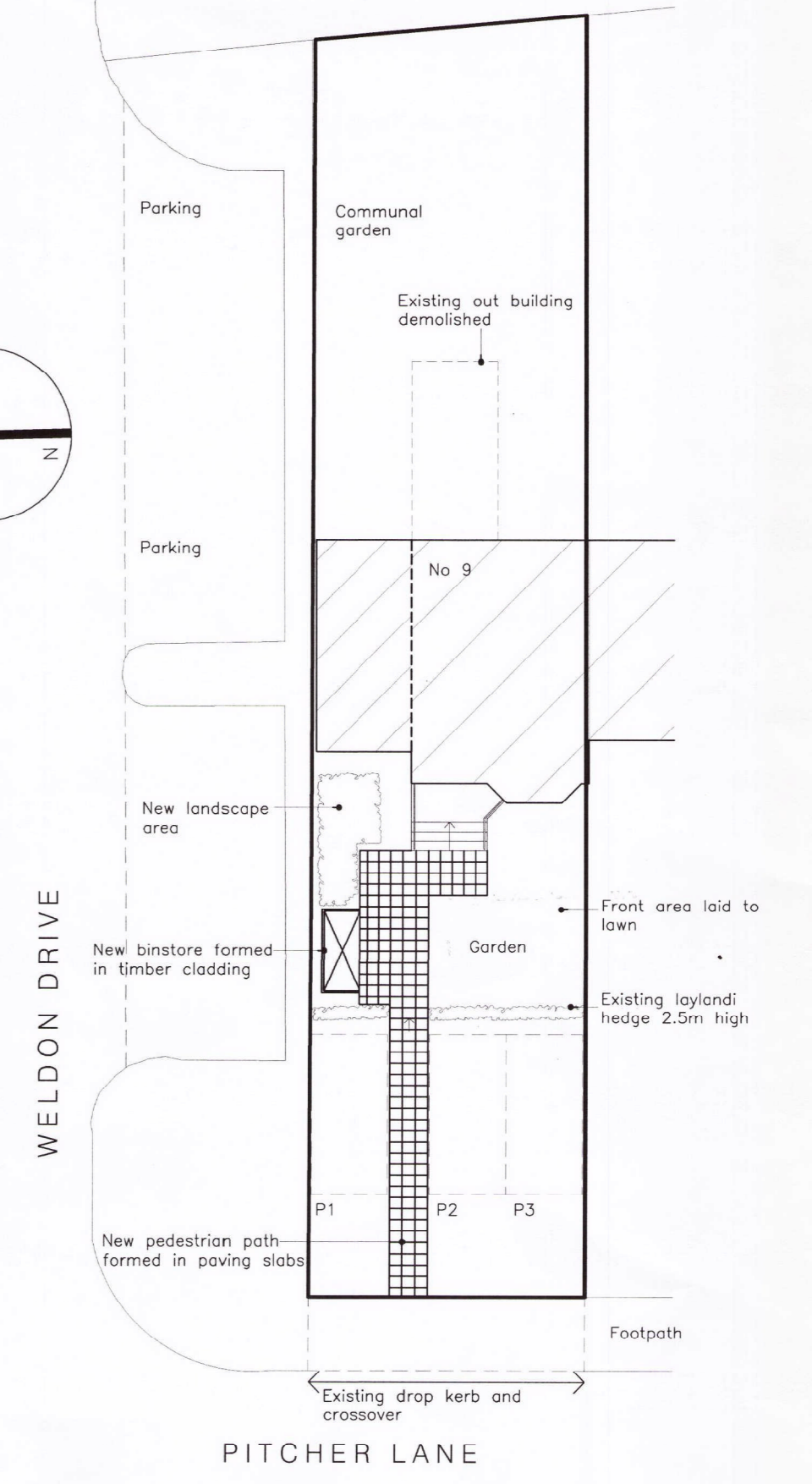

BLOCK PLAN 1/200

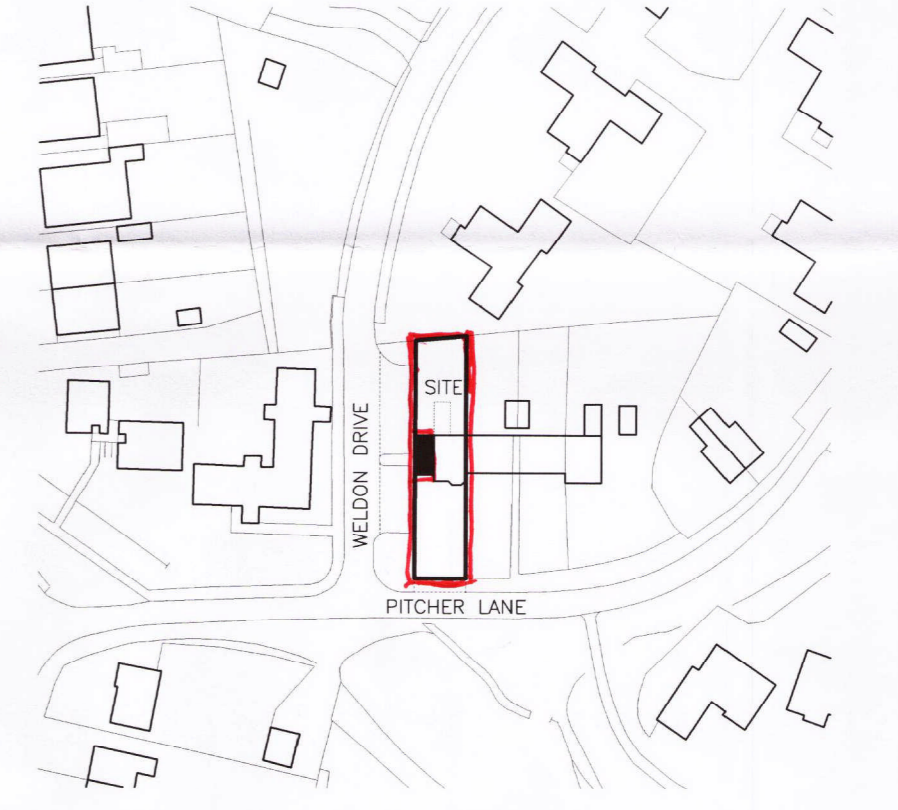

SITE LOCATION PLAN 1/1250

REV	DATE	DESCRIPTION
A	5/3/07	STRUCTURAL ENGINEERS DETAILS ADDED
B	2/5/07	AMENDED TO BUILDING CONTROLS LETTER OF THE 20th APRIL 2007

- 9 MAY 2014

LEN MASON
ARCHITECTURAL CONSULTANT

RECEIVED
DEVELOPMENT CONTROL
02 MAY 2014
RECEIVED PM

Furtho South,
Furtho Manor Farm,
Northampton Road,
Old Stratford,
Milton Keynes, MK19 6NR
Email: bmc@bamacon.demon.co.uk
Tel.: 01908 543531. Fax: 01908 543532

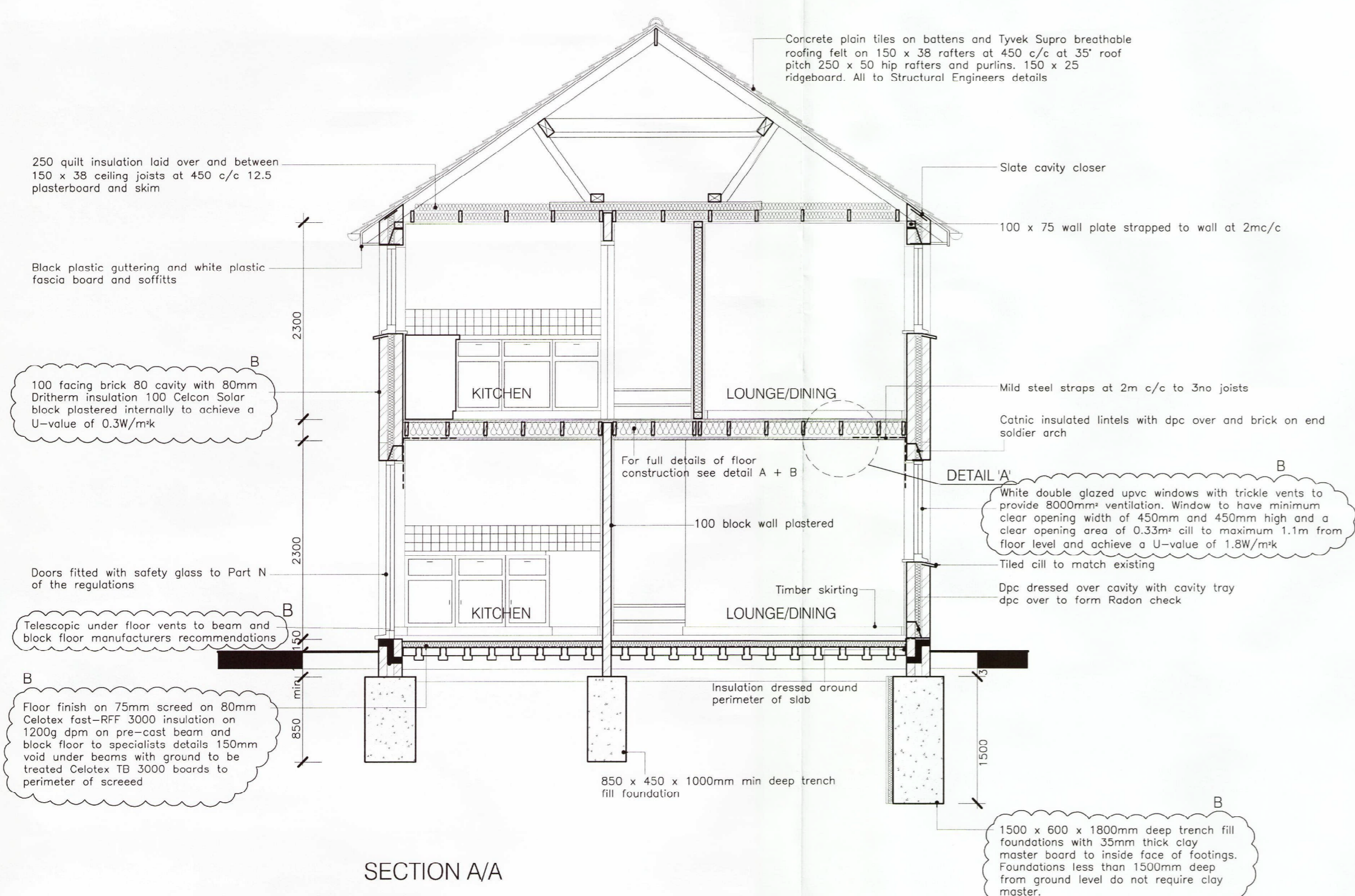

SECTION A/A

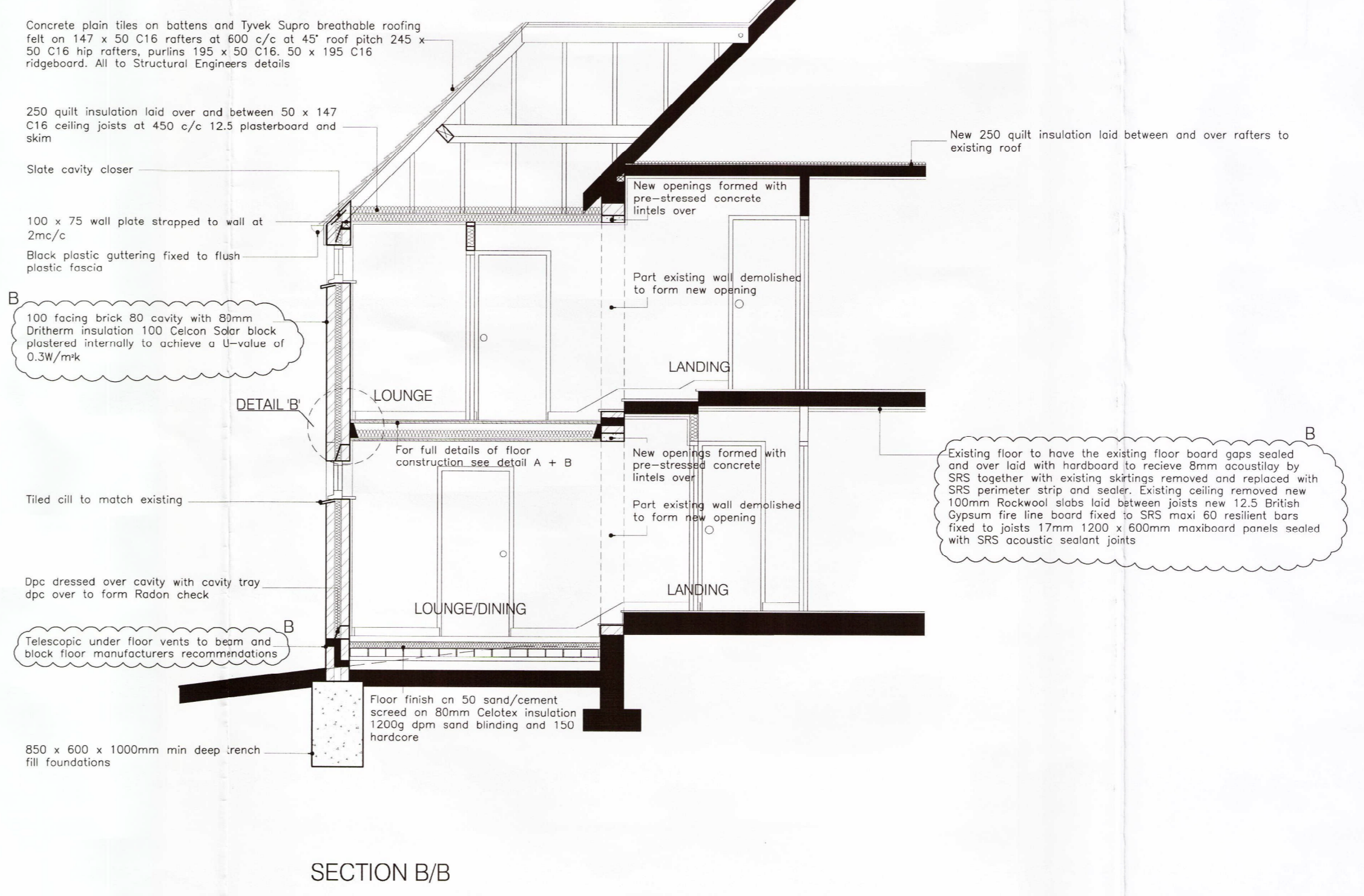

SECTION B/B

PROJECT:
PROPOSED CONVERSION AND EXTENSION OF EXISTING DWELLING INTO TWO APARTMENTS AT: 9 PITCHER LANE, LOUGHTON, MILTON KEYNES.

TITLE:
SECTIONS & ELEVATIONS AS PROPOSED

CLIENT:
RAY WESTON ESQ

JOB No.	DWG No.	REVISION	DATE	SCALE
152	003	B	19.02.07	1:50